

START HERE

### The How to Find Everything Chart

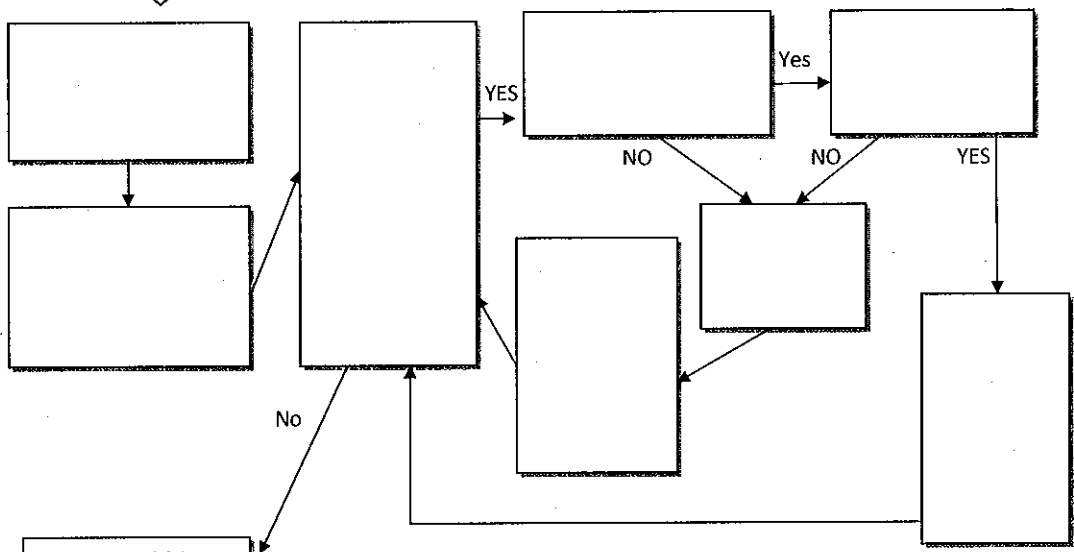

Find the verb(s).  
Is there more than one verb? (exclude verbs joined by a conjunction)

YES  
Label all verbs but the last one as helping verb.  
HV

*These verbs will be either LV or HV  
be am is are was were been being*

*can will may have has could would should*

NO  
Does this verb show action?

Label this verb as linking verb.  
LV

YES  
Label this verb as action verb. AV

Ask, "Who or what AV?"  
Label the answer as Subject.  
S

Ask, "Who or what AV?"  
Label the answer as Subject.  
S

Ask, "Who or what AV?"  
Label the answer as Subject.  
S

Ask, "S AV what?"  
Is there an answer?

YES  
[ ]

NO  
[ ]

Yes  
Label answer as direct object.  
DO

YES  
[ ]

Ask, "S AV DO to whom?"  
Is there an answer?

*This verbs often have IO:  
gave handed sent*

Yes  
Label your answer as indirect object.  
IO

Probably NO

*\* All IO will come between the AV and DO*

Flip to the other side of the chart

Hey! This is side two! Don't start here unless you have done side 1! You did? O.K., then you can start here

